

# Our response to the Coronavirus Pandemic

Our staff have done a fantastic job throughout the pandemic and have remained totally committed to observing all guidelines in order to keep themselves and residents as safe as possible.

The measures that we and they have taken in recent weeks have ensured that COVID-19 is controlled, but we are not complacent and are well aware of the risks going forward.

Below we have listed specific measures/procedures that we have or are taking:

- 1 Church Rose and Macc Care were very proactive in preparing for the pandemic. We took the decision to lockdown our home early and we had already stocked up on PPE. We have full gowns and visors (as well as aprons, gloves, masks etc) if we need them. PPE training is provided by the local authority and cascaded through to all staff.
- 2 Social distancing within the home is easily achieved due to residents having single rooms. The home has living spaces, lounges and garden areas for people to enjoy without increasing infection risk. We have also introduced a timetable for lounge and communal space use to enable socialisation whilst maintaining safety.
- 3 The company has robust and detailed infection control policies backed up with stringent cleaning schedules, which are maintained daily. All staff have undergone hand washing competency training to ensure hands are being washed correctly at all times.
- 4 Staff and resident wellbeing is paramount, and we have a staff resource library and a staff area to facilitate the relaxation and destressing of staff who've shown signs of fatigue and stress. All staff are tested for COVID-19 every 3 months to ensure that there are no asymptomatic carriers.
- 5 We undertake regular clinical checks on all residents- and are taking temperature and SATs daily. All residents have been swabbed for COVID-19 and all new residents will be swabbed either prior to admission or on admission.
- 6 We screen all new admissions from other care settings or people's own homes. COVID-19 tests are required for all transfers from hospitals. If these tests are positive, then they will be barrier nursed and isolated within the home until clear. The home has good links with the local Clinical Commissioning Group and the hospital Medical Discharge Team. We have a link MDT Coordinator attached to the home who assists with any issues or concerns we have and assists in resolving concerns quickly.
- 7 All our staff change into uniform at work and out of it before leaving the home wherever possible. None of our contracted staff work elsewhere, only in our home.
- 8 We remain in full contact with all GPs. Contact is via Skype, but they will visit the home if necessary, wearing full PPE when they do so.
- 9 As we move into the recovery period and the lifting of restrictions, we will be installing thermal cameras – this is key to the ongoing monitoring of any future visitors, health professionals and most importantly staff on a daily basis.

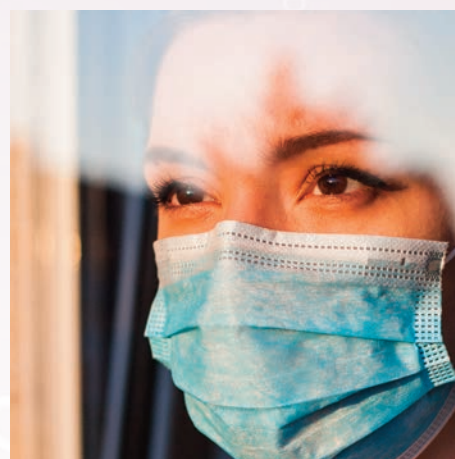

CHURCH *Rose* | MACC  
CARE

Email [info@macccare.com](mailto:info@macccare.com)

Call 0121 554 6413

[www.macccare.com](http://www.macccare.com)

Church Rose Care Home,  
8 Payton road, Handsworth, Birmingham B21 0HP

 [facebook.com/MaccCareChurch](https://facebook.com/MaccCareChurch)